

"Iolanthe"

Sullivan

Overture

Andante 2/6

Andante 3/4

Allegro vivace

II TROMBONE
2

Act One

No 1 to 5 Facet

II TROMBONE

No 6 - Entrance + Chorus of Peers

All-gro *maestro* DRUMS

II TROMBONE
4

II TROMBONE

5

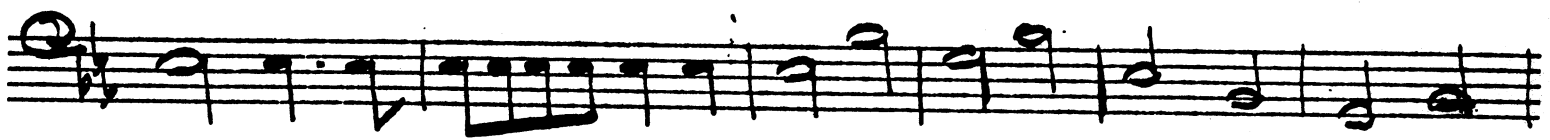

No. 17 Introduction of High Chancellor

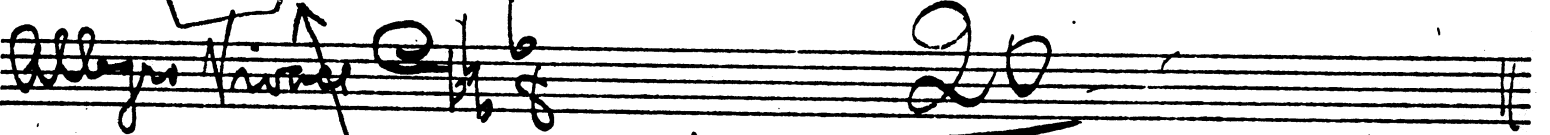

Song

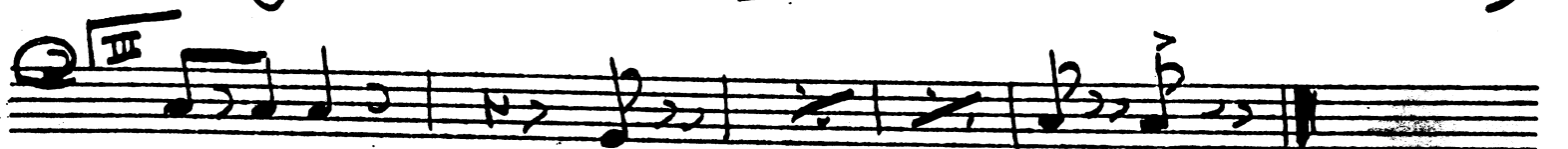
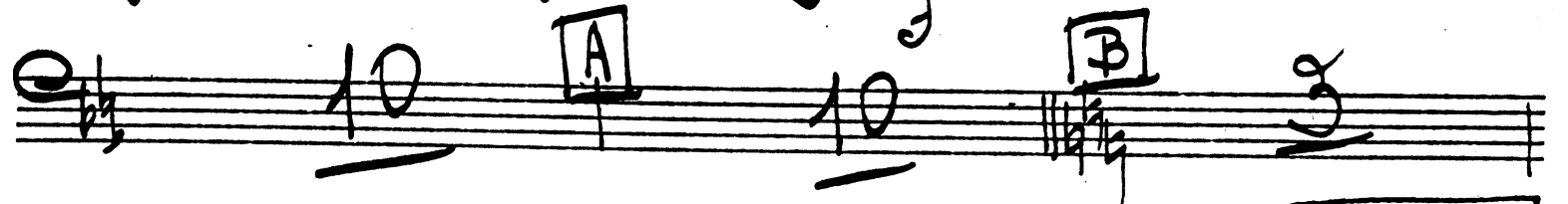
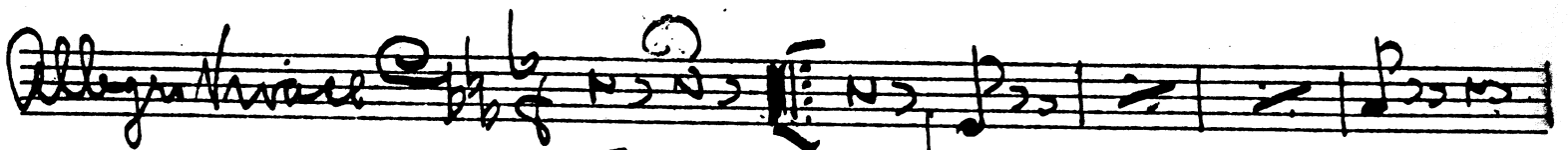

II TROMBONE

6

No 8. Trio - Chorus of Peer

Allegretto

Gravissimo

à la Barcarolle

No 9. Ruit

Moderato

10

No 10 - Chorus of Peer - Song

Andante

A

B

II TIME

II. Trombone

-7-

N° 11

Recit.

Allegro

Allegro non troppo

C

D

E

F

G

H

J

L

4 13 10 8 10 4 1 cresc. p f ff

II. Trombone

N° 12 Tacet

N° 13 Finale Act I.

moderato

Allegro agitato

Più vivo

E

Andante

Recit.

Allegro

Allegretto

1° | 2° Allegro con br̃a

II Trombone

- 9 -

N Recit **O**

3 14

Q *Più viyo* **R** **S** **T**

10 14

U **V** **W**

9 12

Allegro vivace **X**

3 15 16

Y **Z** **Aa** *p*

13 19

2. 3. 4.

B

1. 2. 3. 4. 1. 2. 3. 4.

5. 6. 7. 8. **C** 2. 3.

4. 5.

D **E** **F** **G**

8 9 13 10

H *f*

3 2

II. Trombone.

Allegro marziale

II Trombone

11

II TROMBONE
12

Act Two

No 1 - Introduction + Song

Allegretto Moderato $\text{C} \flat \text{ 2/4}$

B Moderato $\text{C} \flat \text{ 2/4}$ 15

$\text{C} \flat \text{ 2/4}$ 3^o Tempo 22

I **II**

No 2 - Chorus of James Pears - Fact

No 3 - Song

Maestros $\text{C} \sharp \text{ 3/4}$

I **II** **III** TIME

II TROMBONE
13

No 4, 5, 6 + 7 Taut

No 8 - Trio

Tempo di Valse 3/4

No 9. Duet - Tact

No 10 Recit + Ballad - Tact

No 11 - Recitative

Recit $\text{c} = \text{c}$ $\frac{4}{4}$ **A** *triste*

B $\frac{3}{4}$ **C** $\frac{7}{8}$ **D** *Andante Mod.*

E $\frac{3}{8}$ *Andante* **F** $\frac{9}{8}$ **G** $\frac{6}{8}$

H $\frac{3}{4}$ $\frac{5}{4}$ pp

II TROMBONE
15

No 12 - Finale II

Tempo di Valze $\text{C}\sharp\text{F}\sharp$ 3/4

Fine